T. Barnabas Fletcher.

COMSTOCK MEMORIAL
LIBRARY
of
ENTOMOLOGY

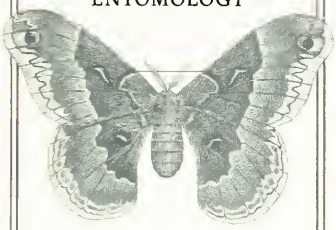

Gift from the estate of
DR. JOHN G. FRANCLEMONT
Professor of Entomology
CORNELL UNIVERSITY

E. W. CLASSEY, F.R.E.S.
ENTOMOLOGICAL BOOKSELLER,
21, [illegible] E.
FELTHAM, MIDDLESEX.

ENT
RARE
QL
543
H88
H81
1796

Lepidoptera, II. *Sphinges, I.* *Papilionoides, A.*

1.

2.

3.

4.

5.

1. *Statices.* 2. 3. *Globularia.* 4. *Pruni.* 5. *Infausta.*

1.

J.	*Statices.* ♂ ♀. *Hb.* 130. 131.	*Alc. Globulariae* ♂ ♀. ♂. ♀. *Hb.* 128 129.	*Alc. Pruni* ♂.	*Alc. Infausta* ♂.
E.	*Tab.* 18 *f.* 2 *a. b. Statices.*	43 *f.* 6 ♂. 5 ♀. *Globulariae.*	45 *f.* 9. ♂. *Pruni.* *Vir.* 6 — *Larva.*	36 *f.* 4. *Infausta.*

6.

7.

8.

9.

10.

11.

12.

6. Leabrissa. 7. Lonicera 8. Minos. 9. Sarpedon. 10. Bellis. 11 Vicia. 12. Exulans.
Brizæ

2.

O.	Brizæ ♀ ♂ f 88.	Lonicera ♀. f 10. 2	Minos ♀	Sarpedon ♂.	Achilla ♀.	Achilla ♂?	Af 9 96. 97) Exulans ♂. f 101 8
E.		24 f 1. a b. Lonicera 39. f 4–14.	24 f 2. a. b Flosella	40 f 1. 8. Trimaculosa		35–i. Achilla	41. f 1. 2. Exulans.
			34 f 3. Poligalla				
			44 f 16. 17. 40. 3. 6				

13.

14.

15.

16.

17.

18.

19.

13. Coronilla. 14. Flaveola. 15. 19. Transalpina. 16. Pyralidiformis. 17. Chrysanthemi. 18. Aceris.

20.

21.

22

23.

24.

25.

26.

20. Medicaginis , 21. Charon . 22 . Exacus . 23. Rhadamanthus . 24. Lavendulae . 25. Spicae . 26 Cythisi .

4 .

O.	Medicaginis ♂ ♀	Burin abundantly del. Burin	Peucedani ♂ ♀ 75. 76	Radamanthus ♂	Horeha dis ♂	Lavandulae ♂ ♀	Filipendulae Var. Sf. 31 ♀ . 77 Var.	
S.	16 ♂ ♀ Transalpina	Burin Medicaginis	23 ♀ Peucedani	40 ♂ ♀ Radamanthus		34 ♀ 44. 3 Lavandulae	16 ♂ a — c. Filipendulae 26 ♂ ♀	
		Bdt				Ca.	Bdt	

27.

28.

29.

30.

31.

32.

33.

27. Fausta. 28. Onobrychus. 29. Hedysari. 30. Phegea. 31. Filipendulae. 32. Loti. 33. Falcata.

5.

♂	Fausta ♂ f 122 ♂	Onobrychis	Onobrychis f 14, 88, 36, 37, 38.	Phegea ♂ f 99. 100	Filipendulae ♂ f 26. Var. f 27 Var.	Hyperici Iridis et ♂ f 83, 105.	Galii alter Var. A. f 13 ♀ B.	
♀	18/1. a. b. Fausta.	17. 4 — 16 1.	a. b.	47. 3 Phegeae	18/2 a. Filipendulae	35/1 a. Loti.		
		42. 2. 44. 3 46 1.	3. 4 — 8.	X 148.				

1796

34.

35.

36.

37.

39.

38.

40.

34. 35. Læta, 36. Hedysari, 37. Astragali, 38. Meliloti, 39. 40. Vespiformis.

6.

♂.	Læta 340. 35 ♀.	Onobrichis. ♂. cf 29. 14. 37. 38.	Onobrichis	Onobrichis	Ichneumoniformis 39 ♂. 40 ♀. cf 11 ♂.
♀	46 ♂ ♀ Auct.	17. 4 a 6. 16 1. 42 2. 3 4. 44. 7 – 8. 46. 1.			

41.

42.

43.

44.

45.

46.

47.

43. Rhingiaeformis. 42. Typhiaeformis. 43. Oestriformis. 44. Asiliformis. 45. Culiciformis. 46. Tineiformis. 47. Scoliaeformis.

7.

♀	Rhingiaeformis ♀.	Typhiaeformis ♂.	Oestriformis ♂. Edl. 95.	Asiliformis ♀.	Culiciformis ♂. Edl. 91 ♀.	Tineiformis	Scoliaeformis ♀.
♂		37. 7. Typhiaeform.	31. 3. 4. Gyps. 28. 3. Oestriform.	19. 1. asiliformis.	31. 5. 6. Culiciform.	38. 47. Tineiform.	

48.

49.

50.

51.

52.

53.

54.

48. Apiformis. 49. Tipuliformis. 50. Syrphiformis. 51. Crabroniſ. 52. Tenthredinifſ. 53. Chryſidifſ. 54. Tenebrioniſ.

8.

C	Vidaeiformis f. tab. 104.	Tipuliſ. f.	Nomadeſ. f.	Apiformes f. ♂	Tenthredinifformis f.	Chryſidiformis f.	Apiformes f. Var. A. tab. 51.
E		18. 1. Tipuliſ.	31. 12. Sphegiſ.	14. 2. Apiformes 29. 2. 3. 36. 2. 39.	32. 1. 2. Crabroniſ. 37. 6. Muſcaeſ.	30. 1. Chryſideſ.	29. 4. 5. Sirecriformes.
				Tab. 54.			

1796

55.

56.

58.

57.

55. Fuciformis. 56. Bombyliformis. 57. Stellatarum. 58. Oenotheræ.

9.

♂	Bombyliff. ♀. Mus.	Fuciformis. ♀.	Stellatarum ♀. Mus. 24/152	Oenotheræ ♀.
♂	14. 1. a. b. c. Fuciform.	33. 2. Bombyliff.	18. 1. 23. 27. 3. 36. ♂. 6. Stellarum.	20. 26. 2. 3. Oenotheræ.

1716

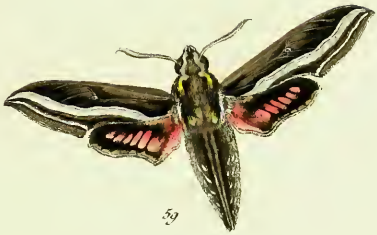

59

60

61

59. Celerio.

60. Porcellus.

61. Elpenor.

♀	Celerio ♂. Bellph. t. 5 146.	Porcellus ♀. Bellph. 28.	Elpenor ♀. Bellp 28
♂	7. 1. 2. 3. 27. 1 28. 1. Celerio.	10. 1. 3 Porcellus.	9. 1. 4. Elpenor. 27. 1.

1796

62

63

62. Vespertilio, ♂

63. Nerii.

II.

♂	Vespertilio ♂ cf 103. 104.	Nerii ♀. Daubyth. 25.
♀	22. 4. Vespertilio.	27. 1. 2. Nerii

64.

65.

66.

64. Galii. 65. Livornica. 66. Euphorbiæ.

12.

♂	Gallii ♂,	Lineata ♂. ♂ f. 112 ♀.	Euphorbiæ ♂ ♀. ♂ f. 139. 140.
♀	21. Gallii.	7. 4. Livornica. 46. 2. 7.	11. 1 - 4. Euphorbiæ

67

68

67. Pinastri. 68. Atropos.

13.

O.	Pinastri ♂.	Atropos ♀.
E.	12. 1. 2. 3. Pinastri. 96. 7.	7. 1. 2. 3. Atropos.

1776

69

70

69. Ligustri. 70. Convolvuli.

O. Ligustri ♀. Iff 143.	Convolvuli ♂.
E. 42. 1. 6. 1. 2. 3. Ligustri, Sphinx.	5. 1. 2. 3. Convolvuli.

1796

71

73

72

74

71. Quercus. 72. Tiliæ. 73. Salicis. 74. Populi.

15.

O.	Quercus ♀ sf. 118.	Tiliæ ♀.	Ocellata ♂.	Populi ♀.
E.	19. 26. Quercus.	3. 15. Tiliæ. 22. 3. 41. 5.	1. Ocellato.	2. 22. 1. Populi. 36.

1790

75.

76.

77.

78.

75. 76. Peucedani.

77. 78. Spheciformis.

16.

O.	Peucedani. 75 ♂. 76 ♀ et ♂ 22 ♀. Acacus.	Spheciformis. 77 ♂. 78 ♀.
E.	25 ♂ 2. Peucedani.	30. S. Spheciformis.

1796

79.

80.

81.

82. 83.

84.

79. Trifolii. 80. Cynarae. 81. Peucedani. 82. Loti. 83. Hippocrepidis. 84. Ichneumoniformis.

17

O.	Rotundo/ ♀	Cinarae ♀	Peucedani Var. B.	Rotundo/ ♂.	Hippocrepidis 2/38. 105.	♂. ♀ pag 149.
E.		37/2.3.4. Cinarae.		28/3. Coniferae Var. F.	35/1. Loti	
		443/1.2.		39/1-8. Rotundo/		

85.

86.

87.

88.

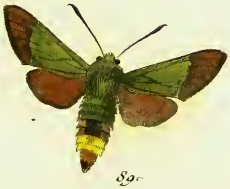

89.

85. Brizæ. 86. Scabiosæ. 87. Erythrus. 88. Pythia. 89. Sesia.

18.

O.	Brizæ ♂. Hb. 6.	Scabiosæ ♂.	Erythrus ♀	Phidо ♂.	Croatica. ♂ Haworth: Lep. 196.
E.					Hb. 2. Sp. Croatica.

90.

91.

92.

93.

94.

95.

90. Nomadaeformis. 91. Culiciformis. 92. Muscaeformis. 93. Chalcidiformis. 94. Empiformis. 95. Cynipiformis.

19

O.	Formicaeformis ♂.	Bombyliformis ♂. ♂ 45.	Maraudis ♀	Prosopidis ♂.	Vespiformis ♀ Tenthredinis ♀	Cerambyciformis ♂. ♂ 42 ♀.
S.	32. 3. 4. Formicaeformis.	21. 2 6. Sesiaeformis.		47. 1. 2. Chalcidiformis.		31. 2 4. Cerambyciformis. 33. 3. Culiciformis.
	30. 2. Tenthredinis.					

1792 = 1808

96.

97.

98.

99.

101.

100.

96. 97. Triptolemus. 98. Bembeciformis. 99. 100. Phegea. 101. Exulans.

20.

♂.	Achilleae 96 ♂. 1/10. H. 97 ♀.	Bembeciformis ♀. 1864 Hagelo.	Phegea 99 ♂. 100 ♀. F	Exulans ♀ 1/12.
♂.	25. 1/1. a b. Achilleae		17. 1. 2. Phegea 45. 4 & 6	
				1862 - 1869.
			Fol/30. 146.	

105.

106.

107.

108. m

109.

105. Hippocrepis. 106. 107. Phaeae. 108. Apiformis. 109. Hippophaes.

O.	Hyperepielis ♂ 32. 83.	Occitanica. 106 ♂. 107 ♀.	Hilaeiformis ♀ ♂. ♂ 148 ♀.	Hyppophaes ♀.
E.	38 ♂ 1. Soti.			38. 1. ♀. Hyppophaes.

110.

111.

112.

110. Cerbera. 111. Scoliaformis. 112. Livornica.

23.

♂.	Cratischa.	Scoliaeformis	Linnaei ♂ f. 66.
♀.			8. 4. Livornica. 46. 3-7.

113.

114.

115.

113. Sesiæformis. 114. Megilliformis. 115. Cyparioſia.

24.

♂.	Ichneumoniformis ♂ d/ſ 39. 40.		Nycea ♀ d/ſ 149. 150.
♀.	15. ♀-Vespiformis.		

116.

117.

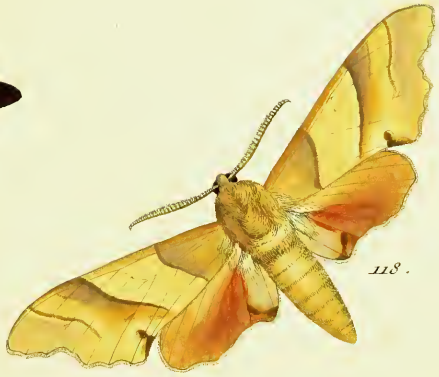

118.

116. Bresiformis.

117. Fuciformis.

118. Quercus.

25.

O.	Bresiformes. ♂ Wien. 174.	Bombiliformis ♂. ♂ 55.	Quercus ♂. ♂ 71.
E.		14. 1. a. b. c. Fuciformis.	19. 26. Quercus.
			1808 - 1817
			(1817)

119.

120.

121

122.

123.

119. Punctum. 120. 121. Angelicæ. 122. Fausta. 123. Hilaris.

26.

C.	Punctum ♂.	Angelicæ 120 ♂. 121 ♀.		Fausta ♂. t/27.	Hilaris ♀.
E.				18/ 1.a.6. fausta.	
					1908 - 18[illegible]
					(1911

124.

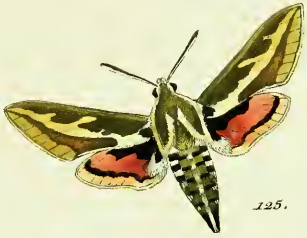

125.

126.

127.

124. Gorgon. 125. Zygophylli. 126. Banchiformis. 127. Ophioniformis.

27.

O.	Gorgon ♂ f 10 e.	Zygophilli ♂.		
E.	♀ Gorgon. f.			
				1842 - 1847
				(1917)

128.

129.

130.

131.

132.

128. 129. *Chloros.* 130. 131. *Geryon.* 28. 132. *Sedi.*

♂	Att. Nebulari ♂. 128 ♂. 129 ♀. ♂ fig. 2. 3.	Att. Statices. 130 ♂. 131 ♀. ♂ f. 1.	Sedi ♀ pag. 93. IV. pag 166.
♀	43. f. 6 ♂. 5 ♀. Nebulariae	Tab 18. f. 2. a. b. Statices.	
			1800 - 1817
			(1817)

133.

134.

135.

136.

133. Orobi. 134. 135. Trifolii. 136. Sesia.

29.

C.	133 ♂. Trifolii	134 ♂. 133 ♀.	Croatica. Haworth. 24. sf. 89.
E.			

138.

137.

139.

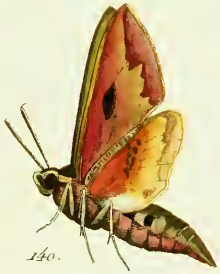

140.

137. Rubricundus 138. Glycirrhizæ 139. 140. Euphorbiæ

O. Euphorbiæ
E. Ad 662.

141.

142.

143.

141. 142. Faustina.

143. Ligustri.

A.	Faustina.		Ligustri. 1769.
E.			
			1419 - 1432.
			[illegible]

144.

145.

146.

144. Statices. 145. Phegea. 146. Celerio.

32.

♂.			Celerio. Deilephila. cf. 59.
♀.			7. 1. 23, Celerio. 27. 1. 22. 1.

147.

148.

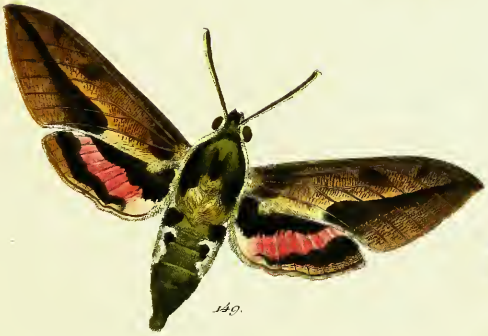

149.

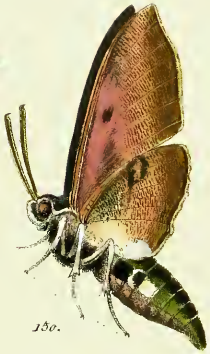

150.

147. 148. Philanthiformis. 149. 150. Nicaea.

O. Nicaea. t. 113.

E

151.

152.

153.

154.

155.

151. 152. *Culiciformis*. 153. 154. *Ampelophaga*. 155. *Stellatarum*.

156.

157.

158.

159.

160.

156 – 159. Laphriaeformis.

160. Lonicerae.

O.

E

1827

161.

163.

162.

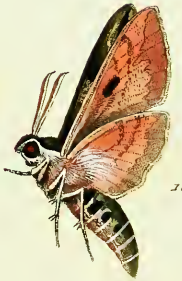

164.

161 – 164. Dahlii.

36.

Dahlii, nov. spec.

14829

Register Z-S

	Tabula	Figur
A.		
Achillae Och.	20	96. 97.
Achillae	2	10.
Achillae Och.	2.	11
Acacius	3	12.
Acacius	4	22
Angliae	26.	120. 121.
Ampelophaga	34.	153.
Apiformis	22	103.
Apiformis Och.	8.	54.
Apiformis Och.	8	51.
Apiformis	8.	48.
Astragali	6.	27.
Asiliformis	7	44.
Atropus	13	68.
B.		
Banchiformis	27.	126.
Bellis	2	10.
Bombiciformis	20.	98
Bombiliformis Och.	8.	55.
Bombiliformis Thiel	3	56.
Briciae	2.	6.
Briciae	18.	85
Brosciformis	25	116.
C.		
Celerio	32.	146.
Celerio	10.	59.
Cerbera Esot.	23.	110
Cyllisi	4	26.
Cynipiformis	19.	35.
Cynipiformis Och.	7	43.
Cyparisse Hüb.	24.	115.
Cynare	17.	80
Chrysanthemi	3	11
Charon	4	21.
Coronillae	3	13.
Convolvuli	14.	70.
Chorus	28.	128.
Crabroniformis	8.	51
Croatica	18	89
Croatica	29	136.
Culiciformis	7	45.
Culiciformis	34	151.
Chrysitiformis	8.	53
Culiciformis	19	31.
D.		
Dahlii	36	161. 164

E

	Tabell.	Figur.
Elpenor	10.	61.
Empisformis	19	94.
Ephiates Ork	5	33.
Erythrus	13	87.
Euphorbia	12	66.
Euphorbia Varit	30	139.
Exulans	2	12
Exulans	20	101.

F

Faustina	31	141.
Fausta	26	122.
Fausta	5	27.
Falčatar	5	33
Filipendulae Varit och Athisi	4	26.
Filipendulae	5	31.
Flavicola	3	14.
Formicaeformis Ork.	17	80.
Fuciformis Varitet	25	117.
Fuciformis Ork	9	56.
Fuciformis Hon	9	55

G

	Tabell.	Figur.
Galli	12	64.
Gerion	28	130.
Glycerrhizae	30	138.
Globularia	27.	129.
Gorgon	21.	102.
Gorgon	27	124.
Globularia	1	2. 3.

H

Hedisarj	6	36.
Hedisarj Var. Ork.	5	27
Hilaris	26	123.
Hipocrepidis Ork	5	32.
Hipocrepidis Hon?	22	105.
Hipocrepidis	11	83.
Hilaeiformis	8.	48
mist mellig humml. uns[illegible]	22.	108
Hipiephacas	22	109.

I.

	Tab.	Figur.
Ichneumoniformis Ochl.	24	113
Ichneumoniformis Och.	6	39. 40
Ichneumoniformis	11	24.
Infausta	1	5.

L.

Lavandulae	4	24.
Lacta	6	34.
Lavandulae Och.	4	25.
Lapkriformis	35	156
Lineata Och.	23	112.
Livornica Hüb.	12	65.
Lineata Och.	12	65.
Ligustri	14.	69.
Ligustri Varit.	31	143.
Lonicerae	35	160.
Lonicerae	2	1.
Lotti	5	33.
Lotti	17	82.

M.

	Tabl.	Figur.
Masciformis	19	92.
Medigaginis	1	20.
Melilloti Och. Onobrichis	6	38
Melilloti Och.	17	82.
Megilesformis	24	114.
Minos	2	8.
Mutiliformis	7	45.
Mutiliformis Och.	19	91.

N.

Nerii	11	63.
Nicaea	24	115.
Nicaea	32	149.
Nomadiformis	19	90.
Nomadiformis Och.	8.	15.

O.

Ocstriformis	7	43.
Occitanica	22	106. 10.
Occellata Och.	15	73
Orvidaria	9	58
Onobrichis	5	28.
Onobrichis Och.	6	37.
Ophioformis	27.	127.
Orobi	29	132

P.

	Tab.	Figur
Peucedani	17	81.
Peucedani	16	75
Peucedani Ach	4	22
Phegea	5	30
Phegea Varit	32	145.
Phegea	20.	99. 100.
Philantniformis	33.	147. 148
Pinastri	13	67.
~~Pyxtatis~~ Pyxidatiformis A Fenestrina.	3	16.
~~Pythias~~ ~~Phytis~~ P		
Pythia Hab. Varit Phegea	18	88.
Pruellus	10	60.
Populi	15	14.
Pluto Ach	18.	88.
Prospiformis	19	93
Punctum	26.	119.
Pruni	1	4.

Q

Quercus	15	11.
Quercus	25	118.

R

Rhadamanthus	4	23.
Rhingeniformis	7	41
Rubicundus	30	137.

S.

	Tab.	Figur
Sarpedon	2	9.
Salicis bicallato Ach.	15	73
Systrophaeformis	24	113.
Syrphiformis	2.	30.
Scabiosae	18	86.
Scoliaeformis	23.	111
Sedi	22	132.
Spiraae	4	25.
Sphaeciformis	16	77. 78.
Stomoxiformis	1.	41.
Stellatarum	3	51
Stellatarum	34	155.
Statices	32	144.
Staticecs	1	1
Stöckhadis Ach	4	24.

T

	Tab.	Figur
Tenebrioniformis	8.	54
Tentredinisformis	8	52
Tenuiformis	7	46
Tipuliformis	8	53.
Tilliae	15	72.
Tiphiaeformis	7	42
Transalpina	3	15.
Tsirioli	17	79.
Tsiptolemus	20	96.
Tsirioli	29	134.

V.

Vespiformis	6	39
Vespertilio	11	62
Vespertilio	21	103.
Vitae Hab	2	11
Vetis	34	53.

X

Tabula

Xiphophile ~~27. 126~~ 27. 125

2.

1.

1. 2. Versicoloria.

1.

Index 31. Versicolora. 1. ♂. 2 ♀.

O.

E.

23 ♂. 1 ♀. Versicolora.

3.

4.

5.

6.

3. 4. *Sphinx.*

5. 6. *Cassinia.*

2.

O.	*Noctua Nicbecculosa.*	*Cassinia Noctua.*
Ex.		*Hg. 1–3. Bomb Sphinx.*
Tr.	*Noctua Nicbecculosa* 3 *g.* 4 *t.*	*Noctua Cassinia* 5 *d.* 6 *g.*

7.

8.

10.

9.

11.

7. Sericina. 8. Dodonea. 9. Querna. 10. 11. Chaonia.

3.

C.	Geographica Ss 239.	Dodonea F. Not 33.	Querna f. Not 33.	Chaonia 10 F. 11. f. Not 33.
E.		46/1.2.3. B. Trimaculat.		46/4.5. B. Coloris.

1902

12.

13.

14.

16.

15.

12. Crenosa. 13. Plumigera. 14. Melagona. 15. Festiva. 16. Palpina.

4.

♂.	Crenata F. Not 33	Plumigera F. 47/50. Not 33.	Melagona L. Not 33.	Pellustaris L. Not 33.	Palpina F. Not 33.
♀.	47/3. 4. Crenata	50./6. 7. Plumigera		58/6. Pellustaris	63/1. 4. Palpina.

17.

18.

19.

21.

20.

17. ♂ Argentina. 18. Bicoloria. 19. Cumelina. 20. Cucullina. 21. Capucina.

5.

♂	Argentina S. Not 33.	Bicolora S. Not 33.	Camelina S. Not 33.	Cucullina ♀ Not 33.	Carmelita S. Not 33.
♀	53/1.2. Argentina.	41/5. Bicoloria).	70/1.3. Camelina).	7/1. Cucullia)	91/1. Carmelita).

1902

22.

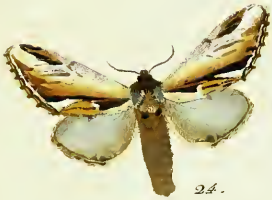

24.

23.

26.

25.

22. Dictæa . 23. 24. Dictæoides. 25. Thaliclri . 26. Ficus .

♂.	Dictæa ♂. Not. 33.	Dictæoides ♂ ♀. Not 33.	Thaliclri Nat.:	Fixxax ♂. Not 33.	
♀.	38/5. 84/2. Dictæa.	84/3 Dictæoides.	81/1.23. Rumi. (appendiculata). Tr. Nic. Thaliclri.	89/1.4 Fixxax.	
	Verwandlung	gnoma. Fixxax			1842.

27.

28.

29.

30.

27. *Torva.* 28. *Dromedarius.* 29. *Tritophus.* 30. *Tremula.*

7.

A.	*Tritophus* / *Nickerl 33.*	*Dromedarius* ♀. *Not 33.*	*Torva* ♀. *Not 33.*	*Tremula* ♀, *Not 33.*
E.	*Bo f 3. Tritophus Va.*	*59 f 5. 9. Dromedarius*	*Bo f 1. 2. Tritophus.*	*57 f 14. Tremula.*

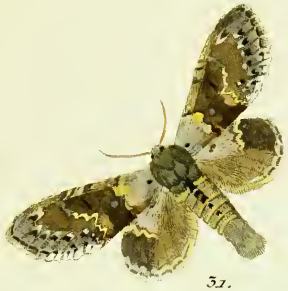

31.

32.

33.

31. Fagi.

32. 33. Terrifica.

8.

♂.	Fagi ♀. Harp. 32.	Müllhauseri. 32 ♂ 33 ♀. Harp. 32.
♀.	20. A. fagi.	21. f. müllhauseri.

Lepidoptera, III. *Bombyces, I.* *Sphingoides, E.*

34

35

34. *Vinula* 35. *Erminea*

♂

♂.	*Vinula* ♂. *Harp*: 32. *Ag*: 243 *Ka. Minera*. *Ag*: 340.	*Erminea* ♂. *Harp*: 32.
♀.	18. 1. 7. *Vinula*)	19. 1. 2. *Erminea*. 78. 4. *Lang*.

Lepidoptera, III. *Bombyces, I.* *Sphingoides, E.*

36.

37.

38.

39.

36. *Bicuspis.* 37. *Fuscinula* 38. *Bifida.* 39. *Furcula.*

10

A.	*Bicuspis ♀. Harp. 32.*	*Bifida Var. L. 34.*	*Bifida ♀ Harp 32. L. 34. Var.*	*Furcula ♀. Harp 32.*
E.	*1*		*19. L. 6. furcula.*	*19. Furcula.*

40

41

42

43

44

11.

	40. Spinula	41. Sicula.	42. 43. Vanpagula.	44. Falcula
O.	N. Spinula Retz. 87.	N. Sicula Nol. 87.	Noct. Curvatula.	Noct. Falcula Nol. 87.
E.	83. 6 Bomb. Spinula.	73. 1. 9. Noctua Sicula. 74. 2.		73. 3. 6 Bomb. Falcula.
Tr.	Spinula Noct. ♀.	N. Sicula ♂.	Noct. Curvatula ♀.	Noct. Falcula ♂.

Lepidoptera, III. *Bombyces, I.* *Sphingoides, F.*

45. Uncula. 46. 47. Hamula. 48. Unguicula. 49. Lacertula. 50. Falcula.

12.

♂.	Nest. Hamula Var.	Nest. Hamula	N. Unguicula.	N. lacertula.	N. lacertula.
♀	74. 12. N. Hamula.	74. 1. 2 N. Hamula.	74. 47. N. Falcula.	72. 3. 6. N. lacertula.	72. 3. 6. N. lacertula.
Var.	N. Hamula Var. ♀.	Nest Hamula 46 ♂. 47 ♀.	N. Unguicula ♂ ♀	N. lacertula ♂ ♀	N. lacertula ♂ ♂ 49.
	♂ 46. 47.	♂ 45.		♂ 50 ♂.	

Lepidoptera, III. *Bombyces, I.* *Sphingoides, G.*

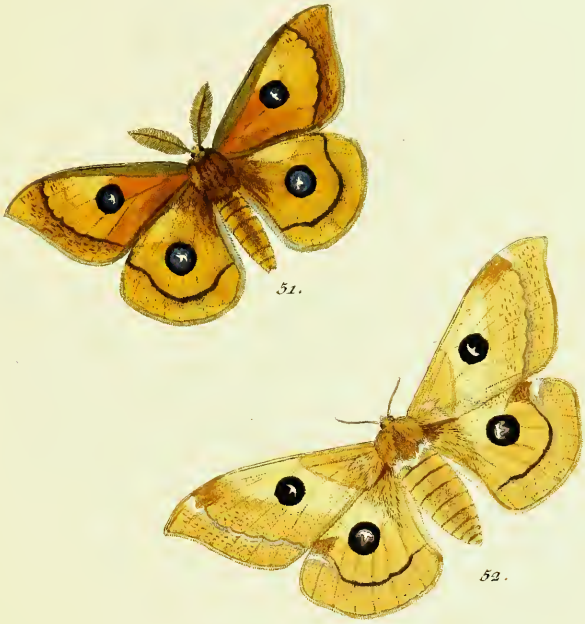

51. 52. Taw.

13.

Aug. 30 Taw. 51 ♂. 52 ♀.

O.

E. 5. 7 1–8 Taw.

Lepidoptera, III. *Bombyces, II.* *Vanessa, A.*

53.

54.

55.

53. 54. *Carpini.* 55. *Spini.*

14.

♂.	*Carpini.* t. f 215. 216 Sat.	*Spini.* Sat. XXIX.
♀.	4. f 16. *Pavonia minor.*	3. f 1–7. *Pavonia media.*

1822

56.

56. Lyri.

15.

Lyri. Satur. XXIX.

O.

E. 1. Pavonia major.

1902

57.

58.

59.

60.

61.

57. Morio.

58. 59. Detrita.

16.

60. 61. Rubea.

♂	Morio ♂ ♂ 231. 232. Var: 39.	Detrita 58 ♂. 59 ♀.	Rubea 61 ♀. 60 ♂ ♂ 240. ♀ 241. 242.
♀	43 / 6. 7. B. Morio.	44 / 6. B. Detrita.	39 / 3. B. Rubea.

1672

62.

63.

64.

65.

66.

62. Vestita. 63. 64. ♂ Nuda. 65. Nemorobia. 66. Phryganea.

17.

O.	Murina ♂ Selys 37.	Mundana ♂ 63 & 64 ♀ ♂ Selys 37.	Mundana ♂ ♂ 63. 64.	
E.	87/63. Murina	63/12. att. Mundana 23/12.	63/12. Bd. Ellis Mundane	

67.

68.

69.

70.

71.

	67. Chrysorrhea.	68. 69. Auriflua. 18.	70. Salicis.	71. Nivosa.
♀	Chrisorrhea ♂. 248. 249. ♀ 239.	Auriflua 68 ♂. 69 ♀. ♂ 232 ♀.	Salicis ♂. 239. ♀.	V nigrum ♂. 240 ♀.
♂	236. B. Auriflua	231. 232. Chrysorrhea.	41/15. Salicis. 239.	240/1—6 Vhes nigrum.

Lepidoptera, III. Bombyces, II. Vercæ, C.

	72. 73. Cœnobita.	74. Monacha. 19.	75. 76. Dispar.
O.	N. Cœnobita. Hb. 508. Nerl.	Monacha ♂. Hb. 468. ♀. Hb. 19.	Dispar. 750. 769. ♂. Hb. 763. ♀. 19.
E.		38/56. B. Monacha.	38/56. Dispar.
	Tr. N. Cœnobita. Dipth: 48.		

Lepidoptera, III. Bombyces, II. Vera, D.

78.

77.

79.

80.

77. Antiqua. 78. Gonostigma. 79. 80. Lathyri.

20.

♂.	Antiqua ♂. Org. 40. ♂ 238.	Gonostigma ♂. ♂ 253. Org: 40.	Selenitica 79 ♂. 80 ♀. Org. 40.
♀.	56 ♂ s. s. A. Antiqua	56 ♂. 6-10 B Gonostigma	82 ♂ S. B. Selenitica. 88. ?.

1882

81.

82.

84.

83.

85.

81. *Medicaginis.* fasselina ♀

82. 83. *Abietis.*

21.

84. 85. *Saglandis.*

O.	*Fasselina* ♀. Berg 40.	*Abietis* 82 ♂. 83 ♀. Berg: 40. Hy 313. 314	*Rudibunda* 84 ♂. 85 ♀. Berg: 40.
E.	55/1. *fasselina.*	82/1. *Abietis* 91/2 ♂	54/1–7. *Rubidunda*

Lepidoptera, III. *Bombyces, II.* *Vera, E.*

86. Timon. 87. Anastomosis. 88. Anachoreta. 89. Cartula. 90. Reclusa.

22.

♂.	Timon ♂.	Anastomosis ♀.	Anachoreta ♂.	Cartula ♂.	Reclusa ♂.
	Cyg. 41.	Cyg. 41.	Cyg 41.	Cyg 41.	Cyg. 41.
♀.		52/1. 4. B. Anastomosis.	51/1. 4. B. Cartula.	51/5. 85/5. Ana choreta.	51/678. B Reclusa.

91.

92.

93.

94.

95.

97.

96.

	91. Cinereola.	92. Lateola.	93. Unita.	94. Rubricollis.	95. Helvola.	96. Ochreola.	97. Griseola.
				23.			
♂	Helvcola ♂ III p 137. Lith 37.	Lucteola ♂. Lith 37.	Unita ♂. Lith 37.	Rubricollis ♂ Lith 37.	Helvcola ♂. Lith 37.	Depressa ♂ Lith 37.	Griseola ♂. Lith 37.
♀		93/3 ♀. N. lutcolosa.		93/1. N. Rubricollis.	93/1.2 N. cinereola 93/2 N. complana ♂.	93/3 N. depressa.	

Lepidoptera, III. *Bombyces, II.* *Vere, F.*

98.

99.

100.

101.

102.

103.

104.

98. Aureola. 99. Cereola. 100. Plumbeola. 101. 102. Quadra. 103. Muscerda. 104. Eborina.

24.

O.	Aureola ♂. Alth 37.	Lithosia Complana ♂. ~~Aurea~~. Alth 37.	Quadra ♂. Alth 37.	101 ♂. 102 ♀.	Muscerda ♂. Alth 37.	Eborina ♀. Alth 37 ♂ / 266. Var.
E.	103 / 6.7. N. cenita).	99 / ♀ N. Complana.	99 / ♀ a. b. Nort. Quadra		196 / 4.5 N. Pudorina	97 / ♀ 8. N. Eborea)

Lepidoptera, III. *Bombyces, II* *Veræ, F.*

105.

106.

108.

107.

110.

109.

105. *Irrorea*, 106. 107. *Roscida*, 108. *Completa*. 109. 110. *Imbuta*.

25.

O.	*Irrorea ♂.* *Seth 37.*	*Roscida 106 ♂. 107 ♀.* *Seth 38.*	*Aurita ♀.* *Seth 37.*	*Pannosa ♂ 110 ♀.* *Seth 37.*
E.	*94/3. 4/5 Hbn.* *N. Irrorea*	*94/8. 7.* *N. Roscida.*	*94/1.* *N. Aurita*	*94/2.* *N. Aurita Var.*

Lepidoptera, III. *Bombyces, II.* *Nerea, G.*

111.

113.

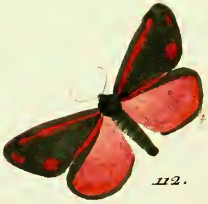

112.

114.

115.

111. *Rubicunda*. 112. *Jacobaea*. 113. *Pulchra*. 114. *Ancilla*. 115. *Nerva*.

20.

♂.	*Josea* Hübn. ♀ *with* 37.	*Jacobaea* Hübn. *with* 37.	*Pulchra* Esp. Spp.	*Ancilla* Linn. *cf* 345. *with* 37.	*Punctata* Linn. *with* 37. *cf* 826. 227.
♀.	77/1.7 *Bomb. Josea*.	91/6.7.8 *N. Jacobaea*.	104/7.8. *N. Pulchra*.	85/1.2. *N. Ancilla*.	85/1.3 *N. Ancilla Var.*

1902

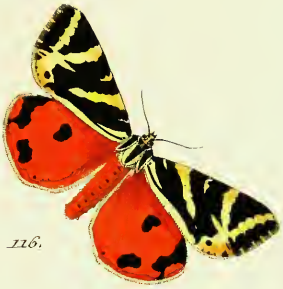

116.

117.

118.

116. Hera.

117. 118. Domina.

119.

120.

121.

122.

123.

119. Colon . 120. 121. Cribram . 122. 123. Grammica .

28.

♂.	Candida ♀. Eyp 43.	Cribrum 120 ♂. 121 ♀. Eyp 41.	Grammica 122 ♂. 123 ♀. ♂ f. 244. 246. V. Arista. Eyp 43.
♀.	84/2.3 ♂ f. Libellum.	69 f. 1. B Cribrum	84/5.8. Gramica 84/3. . Var. Gramica.

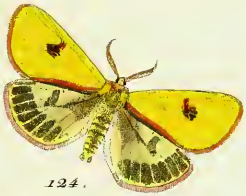

124.

125.

126.

127.

128.

124. 125. Russula.

126. — 128. Plantaginis.

129.

131.

130.

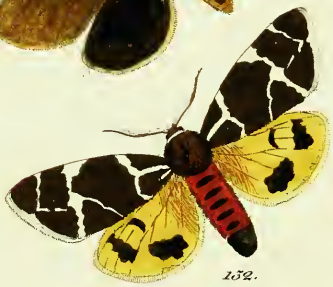

132.

129. Hebe. 130. 131. Caja. 132. Virgo.

30.

♂.	Hebe L. Spp 43.	Caja ♂. 130 f. var. 131 ♂. Spp 43.	Flavia ♂. Spp 43.
♀.	34/1–4. Hebe.	30/1–5. 31/1–4. 32/1 4. } Caja.	78/1. B. Flavia.

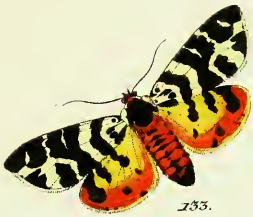

133.

134.

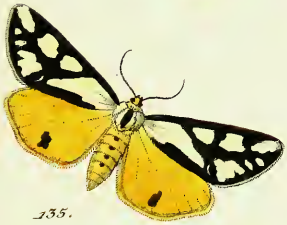

135.

136.

137.

133. Gratiosa. 134. Pudica. 135. Colona. 136. Villica. 137. Caja.

138.

140.

139.

141.

138. Matrona. 139. Aulica. 140. 141. Civica.

32.

♂.	Matronula ♀. ♂ 039.	Aulica ♂. Epp 113.	Curialis. 140 ♂ 141 ♀. Epp 113.
♀.	84/1. N. Matronula.	65/2 b 7. B. Aulica.	80/2. 3. B. Aulica Var.

142.

143.

144.

145.

146.

142. Purpurea. 143. Fuliginosa. 144. 145. Maculosa. 146. Parasita.

147.

148.

149.

150. ♂.

151.

147. Luctifera. 148. 149. Mendica. 150. Rustica. 151. Sordida.

34.

♂.	Luctifera ♂. Exp. 43.	Mendica 148 & 149 ♂. Exp. 43.			
♀.	43/1-8. Luctifera.	43/1-9. Mendica.			

152.

153.

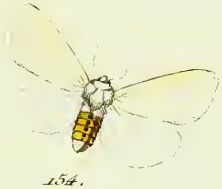

154.

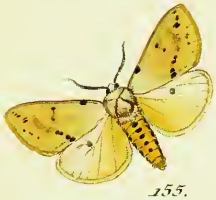

155.

156.

152. 153. Menthastri. 154. Urticæ. 155. 156. Lubricipeda.

35.

♂.	Menthastri 152. 153 ♂. Exp 44.	Urticæ ♂. Exp 44.	Lubricipeda 155. 156 ♂. Exp 44.
♀.	88 f 6–10. P. Menthastri.	93 f 2. Urticæ	88 f 1–5. Lubricipeda

Lepidoptera, III. Bombyces, II. Verae, M

158.

157.

162.

161.

159.

163.

160.

157. 158. Panthereina. 159. 160. Processionea. 161. Pityocampa. 162. Crataegi. 163. Populi.

36.

♂.	Panthereinus 157 ♂ 158 ♀. Lor. 34.	Processionea 159 ♂. 160 ♀. Gart 42.	Pityocampa ♀. Gart 42.	Crataegi ♂. Gart 42.	Populi ♀. Gart. 42.
♀.	86/4.3. Illudo europ. 93/9.10 Var.	29/15. Processionea	29/6 ♂. Pityocampa.	45/15. 18 Jun. Mus.	23/3 Populi.

164.

163.

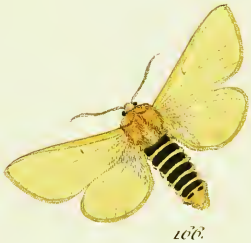

166.

164. Dumeti 163. 166. Taraxaci

37

♂	Dumeti. ♂. Tab. 42.	Taraxaci. 165 ♂. 166 ♀. Tab. 42.
♀	14/3. 4. 80. 4. 6 Dumetis	8/6. 7. Taraxaci.

1902

166.

167.

168.

169.

170.

166. 167. Veria. 168. Catax. 169. 170. Lanestris.

38.

♂	Veria 166 ♂. 167 ♀. Gatt 40.	Catax ♀. Gatt 41.	Lanestris 169 ♂. 170 ♀. Gatt 40
♀	166 ♂ 6. 9 ♀ 8 Lentipes. 167 ♂ 1.	168 ♂ 15. Catax.	171 ♂ 2. 8. Lanestri

171.

172.

173.

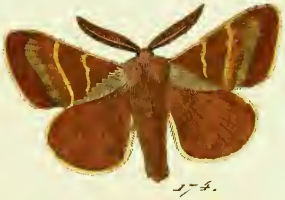

174.

171. Trifolii. 172. Quercus. 173. Spartii. 174. Rubi.

30.

♂	Trifolii L. Fast. 42.	Quercus L. ♂ 235 ♀ 270 Fast. 42.	Quercus Var Spartii ♂ 224 Fas. 142.	Rubi L. ♂ 254 Fast 42.	
♀		13 f 4 b. Quercus	13 f 2 3. Quercus	9 f 1 b. Rubi.	

175.

176.

179.

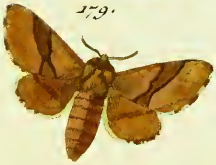

180.

177.

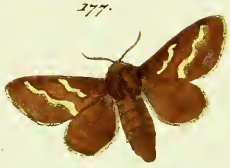

178.

175. 176. Transonica. 177. 178. Castrensis. 179. 180. Neustria.

40.

♂	Transonica 1785. 1862. Fast 40.	Castrensis 1787. 1789. Fast 40.	Neustria 1785. 1894. Fast 40.
♀	26/1 2. Transonica	28/1 7. Castrensis	27/1 7. Neustria 28/1 3 Neustria Raup. Kl.

180.

181.

182.

183.

180. 181. Lobulina.

182. 183. Potatoria.

♂.	Lobulina 180 ♂. 181 ♀. Var. Lurigena. Taf. 42.		Potatoria 182 ♂. 183 ♀. Taf. 42.
♀.	♀♀ f. b. B. ilicifolia. ♂♀ f. a. Lobulina.		II. f. 1. 5. Potatoria.

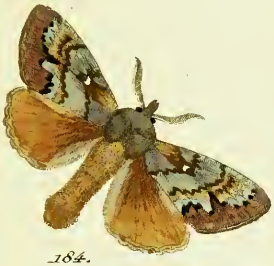

184.

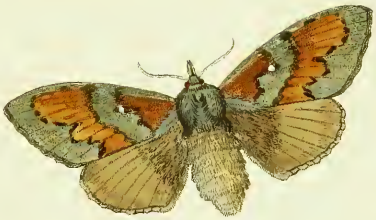

185.

186.

184. 185. Pini. 186. Pruni.

42.

♂	Pini. 184 ♂. 185 ♀. Gall. 42.	Pruni ♀. Gall. 42.
♀	10. f. 1. b. Pini.	10. f. 1. a. Pruni.

Lepidoptera, III. Bombyces, II. Vere, S

187.

189.

188.

187. 188. Quercifolia. 189. Populifolia

43.

O.	Quercifolia 187 ♂. 188 ♀. Syst. 42.	Populifolia ♂. Lf 134 Jo Hübn. Syst. 42.
E.	Bf. 3. 7. Quercifolia.	Bf 3 4. Populifolia.

Lepidoptera, III. *Bombyces, II.* *Verè, S,*

190.

191.

193.

192.

190. Betulifolia. 191. 192. Illicifolia. 193. Morè.

44.

♂	Illicifolia ♀. Gast 42.	Betulifolia 191 ♂. 192 ♀. Gast 42.	
♀	4/12. 6 Betulifolia.	8/1. 8. Illicifolia.	

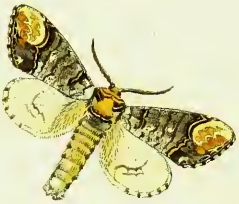

194.

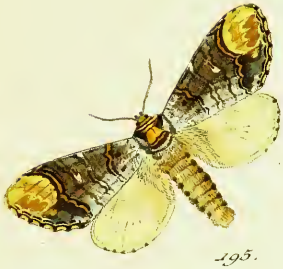

195.

196.

	194. 195. Bucephala.	196. Caeruleocephala.
O.	Bucephala 194 ♂. 195 ♀. Fig 40.	Noctua Caeruleocephala.
E.	22/1.4. Bucephala.	58/1–4. Caeruleocephala.
		Fr. Noct. Caeruleocephala, Epis 48.

1902 - 1406

199.

197.

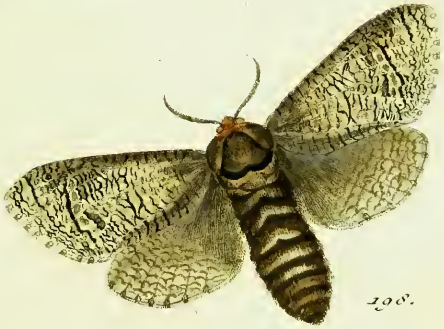

198.

197. Terebra. 198. Cossus. 199. Cestrum.

46.

♂.	Terebra F. Cossus. 34.	Fagniger da L. Cass. 34.	Cestrum F. Cess. 34.
♀.	80 sl. Terebra.	61 sl. L. A. Cossus.	

200.

201.

202.

200. 201. Arundinis. 202. Aesculi.

47.

♂	Arundinis. 200 ♂. 201 ♀.	Aesculi ♀
	Bof. 34.	Bof/34.
♀	94/1. 2. B. Castanea.	62/1. 2. B. Aesculi.

1822 - 1828

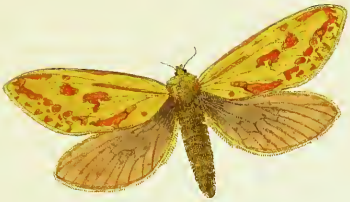

204.

203.

205.

206.

203. 204. *Humuli*.

205. 206. *Lupulina*.

48.

O.	*Humuli* 203 ♂ 204 ♀	*Silvinues* 205 ♂. 206 ♀.
	Hep. 34.	♂ ♀ 207. 252. *Hamma*
		Hep. 35.
D.	80 ♂ 1–4. *Nortua Humuli*.	85 ♂ 34 *Noct. Silvina*
		367. " *flina*.

1802 – 1808

207.

208.

209.

210.

211.

207. Hamma.

208. 209. Hecta.

210. 211. Flina.

Lepidoptera. III. *Bombyces. III.* *Teredines. C.*

212.

213.

214.

215.

212. Vellida. 213. Fodutta. 214. Carna. 215. Gamma.

50.

♂	Vellida L. cf. 233. 234. 308 Hfn 36.	Carnus L. cf. 214 Hfn 35.	Carnus F. cf. 213. Hfn 38.	Gamma F. Hfn 36.
♀	195 f. Nort Vellida.	82 f. Nort Carna.	82 f. Nort. Carna.	

Lepidoptera, III. *Bombyces, II.* *Vere, B. C. &c.*

216.

217.

219.

218.

220.

221.

222.

216. 217. *Lugubris*. 218. *Canosa*. 219. *Cystis*. 220. *Caniola*. 221. *Palleola*. 222. *Sembris*.

51.

♂	218. *Cyp[illaris]* ♂ *Mp 310*	*Canosa*	*Cassa* ♂ *cf. f 127. Cyp 43.*	*Caniola* ♂ *Noth co N. 19 16 sped nov.*	*Umbla* ♂ *cf. f 94. cf. Th 37.*	
	217 *Chim lugubris* ♂					
♀			*33 Sp. Eur. 92 18-11*			
		Canosa N. sp 1..				
		cf. f 329-48				♀ *cf. Nat. L. Sphinx pag 8.*

223.

224.

225.

223. Domina. 224. Spartii. 225. Quercus.

52.

♂.	Dominula Var. ♂ H. 117. 118. Esp. 49.	Quercus Var. Spartii ♂. H. 173. Facs. 42.	Quercus ♂. H. 172 ?. Fuesl. 42.
♀.	82/1 – H. ♀ Dominula) 180/4 H. ♀ Domina	19/2. 3. Quercus.	13/. 4. 6. Quercus

226.

227.

228.

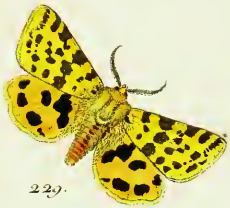

229.

230.

226. 227. Serva. 228. Parasita. 229. Purpurea. 230. Aria.

53.

♂	Picta Fab. 226 ♂, 227 ♀. Ent. Mus.	Parasita ♂. Hb. 146. Eng. 43.	Purpurea ♂ var. Ent. Mus. Eng. 42.	Japonica ♀ Ent. Mus. Eng. 43.
♀	85/3. W.V. Aurelia Var.	90/1 v. Parasita	82/1–3. 83/1 v. } Purpurea.	

232.

231.

233.

234.

235.

231. 232. Morio. 233. 234. Velleda. 235. Antiqua.

54.

♂	Morio 231 ♂. 232 ♀. Lin. 57. Fn. 39.	Velleda 233 ♂. 234 ♀. Fab. 308. Hyp. 65.	Antiqua ♀. Hfn. 40. Fab. 77.
♀	43 f. 6. v. Morio.	195 f. v. Noct. Velleda	

Lepidoptera III. *Bombyces II.* *Nerie, B. &c.*

236.

237.

238.

239.

236. 237. *Senex.* 238. *Plantaginis.* 239. *Matrona.*

55.

♂	*Senex.* 236 ♂. 237 ♀. *Sulz* 37.	*Plantaginis* ♂. *Sf* 126. 127. 128. *Esp* 43.	*Matronula* ♂. *Sf* 118. *Esp* 43
♀		38 *f* 1–8. *Plantaginis.*	84 *f* 1. *H. Matronula*

1802 – 1808

Lepidoptera III. *Bombyces, I.* *Sphingoides, E. &c.*

240.

241.

242.

243.

240. *Rubea.* 241. 242. *Grammica.* 243. *Minax.*

56.

♂	*Rubea* ♂ Lep 39. Ed Bo. 61.	*Gramica. Var: Striata* Ed 122. 123. 241 ♂. 242 ♀.	*Vinula* Var. Ed 34.
♀	89/3 *B. Rubea.*	68/5. 8. *Gramica* 85/3. Var.	18/1. *Vinula*

244.

245.

246.

247.

244. Terebellum . 245. Ancilla . 246. Eremita . 247. Avia .

Lepidoptera. III. Bombyces. I. Sphingoides. &c.

248.

249.

250.

251.

248. 249. Chrysorrhoea. 250. Plumigera. 251. Chrysocephala.

58.

♂	Chrysorrhoea ♂ 248 ♂. 249 ♀. 2/16 Brn. Lep 39.	Plumigera ♀ ♂ 1/13. Not 39.	Cassinia ♂. Lep 43.
♀	39 / 16 Brn Chrysorrhoea.	50 / 6 Brn Plumigera.	

1809 - 14 1.

252.

253.

254.

252. Hamma. 253. Gonostigma. 254. Populifolia.

59.

♂	Sylvinus ♀. Schf 208. 206. 207. Hamm. 34.	Fimbria ♀. Schf 178. Orn. 40.	Populifolia Esp. Schf 189. Jacob 48.	
♂	82 Schf 234. N. Silvina Schr. Alnia.	56 Schr. 10. Gonostigma.		
				1805. 1810

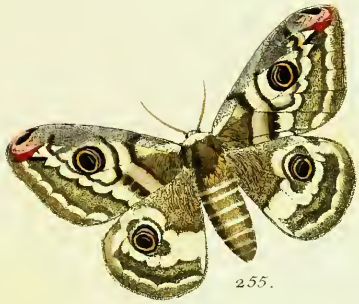

255.

258.

256.

257.

255. Carpini. 256. 257. Loti. 258. Hecta.

60.

♀	Carpini ♀ Nat. ill. pl. 42 fig. 274. IV/191.	Loti 256 ♂ 257 ♀ Gatt. 51. IV/1 206.	Hectus ♀ ill. 258 209. Hep 38.
♂	4/5 16 Pavonia media.		80/56:7. N. Hecta. 87. 5. N. Ramosula Var. Cordiella.

1811 - 1817

Lepidoptera, III. Bombyces I. Sphingoides, &c.

259.

260.

261.

262.

259. Sericina. 260. Pyrausta. 261. Dubia. 262. Caja.

61.

O.			~~Tolmocera.~~ ~~Fabric. ent. Systema~~	Caja a Var. A. f. 130. 131. Esp. p. 43
E.		Auriflualla Treitsche		
		Illust. Pyrausta.		
				1811 19 17

Lepidoptera, III. Bombyces, II. Verae, Cdx.

263.

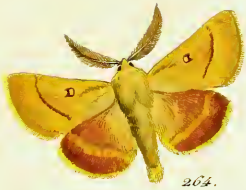

264.

265.

263. Dispar. 264. Trifolii. 265. Thrips.

62.

♂.	Dispar ♂. Var. IV p. 202. d/73. 76. Lep. 29.	Rhodocaginis ♂ Var. Gatt. 42. IV. p. 206.		
♀.	38/1-8 Dispar.			
				181-217

266.

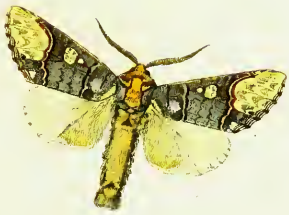

267.

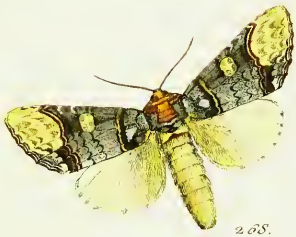

268.

266. Eborina.

267. 268. Bucephaloides

♂	Eborina Esp. Var. A. f. 104. Hb. 97. IV. p. 197.	Bucephaloides. Hb. f. 268 g. Esp. III. p. 238. IV. p. 204.
♀		

269.

270.

271.

273.

272.

269. Pudica. 270. Quercus. 271. – 273. Mori.

274.

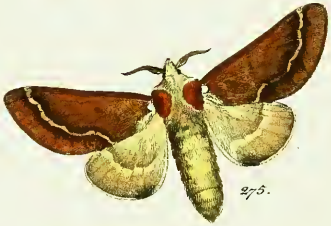

275.

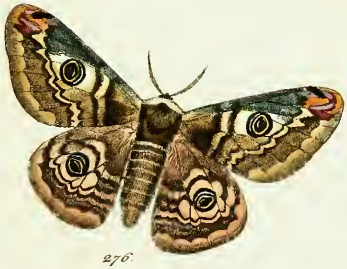

276.

274. 275. Repanda. 276. Carpini.

Volucres Lepidopt. III. Bombyces I. Sphingoides, C. &c.

277.

278.

279.

280.

281.

277. 278 Giraffina. 279. 280 Antiquoides; 281. Rubi.

66.

P.	Var. Petiv. [illegible]		[illegible] 1711
E.		Eréčar Freitshke	
~~Freitschke~~	~~Eréčar.~~		

282.

282. Ceropia.

O.

C.

283.

284.

286.

285.

287.

283. *Ceropia.* 284. 285. *Albicola.* 286. 287. *Bipuncta.*

288.

289.

290.

292.

291.

293.

294.

288. 289. Ariae, 290. 291. Kuhlweini, 292. 293. Compluta. 294. Lugubris.

69.

295.

296.

297.

298.

295. *Coccigena.* 296. *Hebe.* 297. 298. *Fuliginosa.*

299.

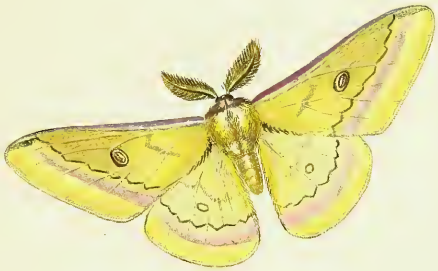

300.

301.

299. Cecigena. *300. Hamma.* *301. Caja.*

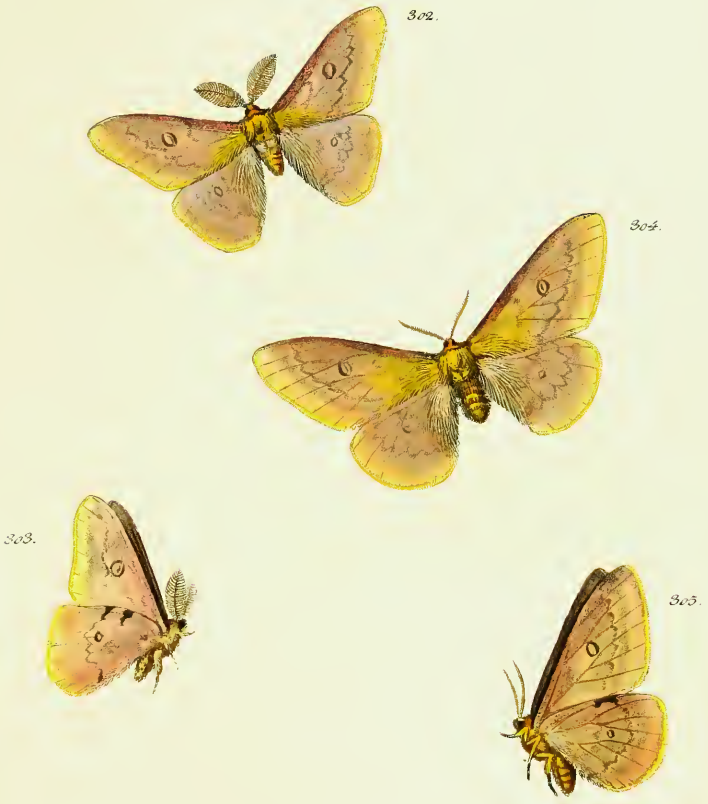

302 — 305. Coccigena.

306.

307.

308.

306. 307. Dryophaga.

308. Velleda.

309.

311.

310.

312.

313.

314.

309 — 313. Alba.

313. 314. Abietis.

Treitschke. Phantasmella

315 – 318. Flavia.

75.

319.

321.

320.

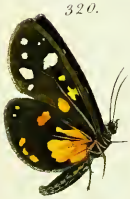

322.

319. – 322. Persona

323.

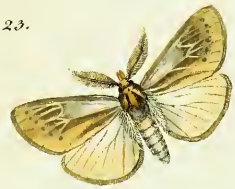

324.

325.

326.

327.

323 — 325. Caenosa.

326. 327. Angelica.

Lyc. Caenosa
Hf. 218.

328 — 331. Lineosa.

78.

Gastrop. Lineosa. nov. spec. de Villers. Fuessly.

1831

332 — 335. Coles.

79.

336.

337.

338.

339.

340.

336. Terebellum. 337. Albeola. 338. 339. Lustuosa. 340. Vinula.

80.

O. Lyg: Australe. Lf. 244.

Vinula d fg 34.

1831

341.

342.

343.

344.

346.

345.

341 – 343. Tricotephras. 344. 345. Flavicans. 346. Repanda.

Register.

	Tabell	Figur
A.		
Abietis	21	82
Abietis	74	313.
Aesculi	47	202.
Aeneola	68.	284.
Alba	74	309
Albeola	80	337
Angelica ...	17	326.
Antiqua	54	235
Antiqua	20	77
Anastamosis	22	87.
Anachoretta	22	88.
Aniella ...	26	114.
Aniella ...	57	245.
Anio	69	228.
Argentina	3	17.
Arundinis	47.	201.
Australis Och	30	336.
Austrea och Velita	4	15.
Auriflua ..	18.	68
Aureola ...	24.	98.
Aulica	32.	139.
Auriflavella	61	260.
Aurilla och :	25	108.
Avia	52	230
Avia	57	247.
B.		
Betulifolia Hub.	44	190
Betulifolia Och	44	191.
Bipuncta —	68.	286
Bicolora ..	5.	18.
Bicuspis ..	10	36
Bifida Varietat.	10	37.
Bifida	10	38.
Bucephala ...	45	194.
Bucephaloides ..	61	267.
C.		
Caja	30	131.
Caja Varietat ..	30	130.
Caja Varit	61	262
Caja Varit ..	71	301.
Casta	31	137.
Casta	51	219.
Catax	33.	163.
Candiela	28	119.
Capucina Hub -	5	21.
Carmelita Och ..	5	21.
Camelina	5	19.
Cassinia .. Noctua	2	5.
Carpini	14	53.
Castrenjis ...	40	177.
Cacstrum	46	199.
Carnus och	50	213
Caniola	51	220
Carpini	60	255
Carpini	65	276.
Cacligaena ..	70	295.
Caligaena ..	71	299.
Cacligaena .. .	72	302.
Carnosa	77	323.
Carnobita Noctua	19	72
Carucicephale	45	196.
Carnosa	51	218.
Cirgica	32	140
Cicropia —	67	282.
Chaonia	3	10.
Chrysorrhea ..	18	67.
Cinerola	24	99
Cinerola	23	91.
Cocles	79	332.
Compluta	69	292.
Colona Exot ..	31.	135
Coscinia	58	251.
Cribrum	28	120
Crinosa Hub .	4	12.
Crenata och ..	4	12
Cratacgi	36	162
Chrysorrhea ..	58	248.
Curialis och ...	32	140
Cuculina .. .	5	20.
Cunvatula ...	11	42.
Custula .. .	22.	89.
D.		
Detritta	16	58
Dispar	62	263.
Dispar	19	75
Dictacoides ..	6	23
Dictae	6	22.
Dromedarius ..	7	28
Dominula ...	27.	117.
Doconea	3	8.
Drjophaga ...	11.	206.
Dubia	61	269.
Dumeti	37.	164.

	Tabula	Figura
E.		
Eborina "	24.	104.
Eborina Varit.	63.	266
Erminea "	9	35.
Everia "	38.	166.
Eremita "	57	246.
Ericae Frit. "	66	279.
F.		
Fasciata Ochs. "	39	133.
Fasciellina "	21	81.
Falcula "	11	44.
Fagi " "	8	31.
Flavia Ochs. "	75	315.
Flavia Ochs.	30	132
Flina " "	49	210.
Flavicans "	81.	344.
Franconica "	40	175.
Fuscinula Hüs.	10	37.
Furcula "	10	37.
Fuliginosa	33	143.
G.		
Ganna " "	50	214.
Geographica "	61	259.
Giraffina "	16	267.
Gonostigma	20	78
Gonostigma "	59	253
Grieseola "	23	97.
Gramica "	28.	122
Gramica "	56.	241.
H.		
Hamma "	11.	300
Hamma "	49	207.
Hamula Varit.	12.	45.
Hamula Hüs.	12	46.
Harpagula "	11	42.
Heriola "	23	95.
Hera " "	27	116.
Hebe " "	30	129
Hecta " "	49	208.
Hectus Ochs. "	60	258.
Hebe Varit.	70	296.
Humili " "	48	203.
I.		
Jacobaea " "	26.	112.
Illicifolia Ochs.	44.	190.
Illicifolia Hüs.	44	191.
Iodutta " "	50	213.
Innorca " "	25	105
K.		
Kuhlweini	69	290.
R.		
Ramosa Ochs.	25.	109.
Reclusa " "	22	90
Repanda " "	63.	214.
Repanda " "	81.	346.
Rosea Ochs. "	26.	111.
Roscida " "	25	106.
Rubea " "	16.	60.
Rubea " "	56	240
Rubi " "	39	174.
Rubi " "	66	281.
Rustica " "	34.	150.
Rufula "	29	124.
Rubicanea "	26	111.
Rubricatis "	23	94.
O.		
Ochreola "	23	96.
P.		
Parasyta " "	33	146.
Parasyta " "	53	228.
Patatonia " "	41	182.
Pantarinus "	36	157.
Palpina " "	4.	16.
Persona " "	52	223.
Persona " "	76	319.
Pini " "	42	184.
Plantaginis "	29	126.
Plumigera "	4	13.
Puni " "	42	86.
Plumigena "	38.	250.
Plantaginis "	55.	238.
Plumbeola "	24	100.
Pyri " "	15	56.
Psychiocampa	36	161.

	Tab.	Fig.
Procession ea „	36	159.
Populifolia „ „ der Zweite	39	254.
Populi „ „	36.	163.
Populifolia „	43	189.
Pulibunda Och.	29	84.
Pulchra „ „	26	103.
Pudica „ „	31.	134.
Purpurea „	33	142.
Pudica „ „	64.	269.
Punctata „ „	26.	115.
Purpurea Varit	53.	129.
Punctata Och.	51.	226.

L.

Laponica „	57	247.
Laponica „ „	53	230
Lacertula —	12	49
Lanestris —	38	169
Ligniperda „	46	198.
Liniosa „	18.	328
Lotti „ „	60.	256.
Lobulina „	41	180.
Luctuosa „	80	338.
Luteola —	23	92.
Luctifera —	34.	144.
Lupricipeda	35	155.
Lupulina „	48.	205.
Luzubris Arch.	51	216.
Luzubris „ „	69	294.
Lupulinus „	10	237.

M.

Matronula „	35	299.
Matronula Och.	32	138.
Macutosa „ „	33	144
Melagona „	4	14.
Medigagenis Var och.	62	264.
Menthastri „	35.	152.
Mendica „	34	148.
Moré „ „	64.	271.
Mori „ „	44.	193
Monio „ „	54	231.
Monio „ „	16.	57.
Monacha „	19	74.
Minax Var Vinet	56	243.
Mühlhauferi	8.	32
Murina „	17.	62.
Mundana „	17	63.
Mundana Var.	17	65.
Muscerda „ „	24	103

N.

Neustria „	40	179.
Neburculosa „	2	3. 4.

O.

Salicis „ „	18	70.
Sericina Hüb.	2	1
Selenitica „	20	79.
Senex „ „	55	236
Sinicula „ „	12	50
Sicula „ „ „	11	41
Sordida „ „	34.	151.
Selva „ „	53	226
Serva „	23	115

Spinax „ „	3	4
Spinula „ „	11	40.
Spini „ „ „	14	55.
Spartii „ „	39	170.
Spartii „ „	53	224.
Sylvinus Och.	59	252
Spinx „ „ „	2	3. 4.

T.

Tananaxi —	31	165
Tau — „ „	13	51.
Tenebra „ „	46	197.
Terebrellum Ent.	57.	244.
Thalictri Noctu	6	25.
Timon „ „	22	86.
Tova Och. „ „	1	29
Torro Hüb. „	1	27.
Tritophus Och. „	1	27.
Tritophus Hüb.	1	29.
Tremulae „	1	30
Trivali „ „	39	171.
Trivali „ „	62	264.
Trips „ „	62	265
Triotophus „ „	81.	341.

U.

Unicula „ „	12	45.
Unguicula „ „	12	48.
Unita „ „	22.	92.
Unita „ „	51.	221
Urticae „ „	35	154.

	Tabl.	Fig.
V.		
Vestitta ...	17	69
Verpicolona	1	1.2.
Veleda ..	30	212.
Veleda ...	54.	233.
Velleda ..	13	308.
Viliša	31	136.
Vinula ..	3	34.
Vinula ..	80	340.
Vinigram ..	18 ..	71.
Z.		
Zičzač ..	6	26.
Q.		
Quadra	24.	101.
Querna	3	9.
Quercus ...	39	172
Quercus	52	185
Quercus ...	64.	270
Quercifolia ..	43	187.